

0001915 06/21/2000 10:47:35AM  
 ALL RECORDS UNDER  
 FILED IN PLAT 1  
 REF. TO 80 & B  
 CO. FEB. 10. 00  
 REGISTER OF DEEDS, ANDERSON CO., SC  
 Shirley McElhannon

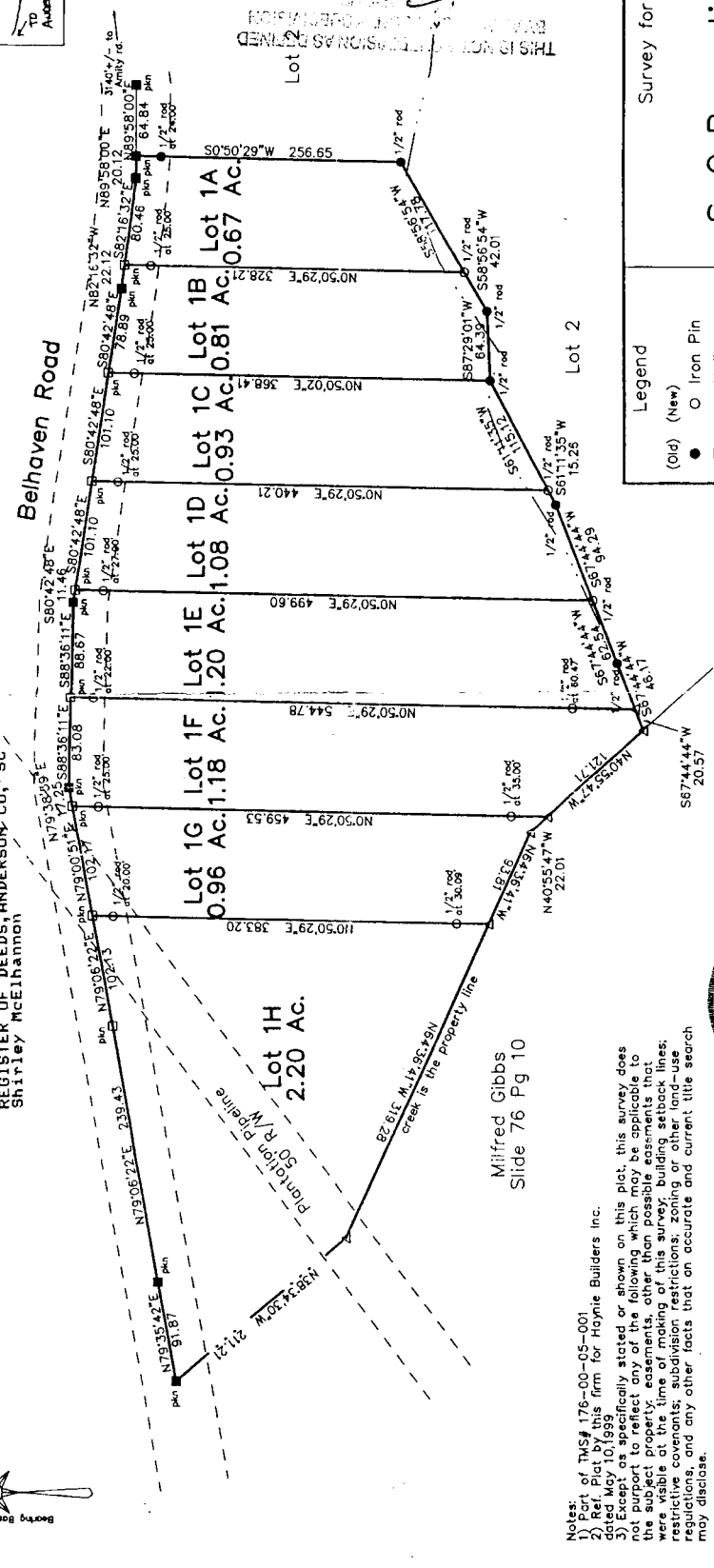

THIS IS NOT A CONVEYANCE AS DETERMINED BY THE DEPARTMENT OF REVENUE  
 22570  
 [Signature]

Notes:  
 1) Part of TMS# 176-00-05-001  
 2) Ref. Plat by this firm for Haynie Builders Inc. dated May 10, 1999  
 3) Except as specifically stated or shown on this plat, this survey does not purport to reflect any of the following which may be applicable to the subject property: easements, property encroachments, utility lines, the subject property easements, or other encroachments. The surveyor has no knowledge of any restrictive covenants, subdivision restrictions, zoning or other land-use regulations, and any other facts that an accurate and current title search may disclose.



I hereby state that to the best of my knowledge, information, and belief, the survey shown hereon was made in accordance with the requirements of the Minimum Standards Manual for the Practice of Land Surveying in South Carolina, and I am a duly licensed land surveyor in South Carolina. I declare under penalty of perjury that the foregoing is true and correct. There are no visible encroachments (or other facts) that an accurate and current title search may disclose.

Earl B. O'Brien R.L.S. No. 10755

Survey for  
**S-C Properties, LLC**  
 Revised plat Feb. 01, 2000  
 Combined lots 1H & 1I to make new Lot 1H

Legend  
 (Old) (New)  
 ● Iron Pin  
 ■ Nail  
 ▲ Computed Pt.

**Nu-South Surveying, Inc.**  
 111 Anderson Ave  
 Anderson, SC 29625  
 (803) 224-2754

Anderson County South Carolina  
 Scale 1"=100' Date: July 29, 1999

Map# 4133