

Butler Crossing

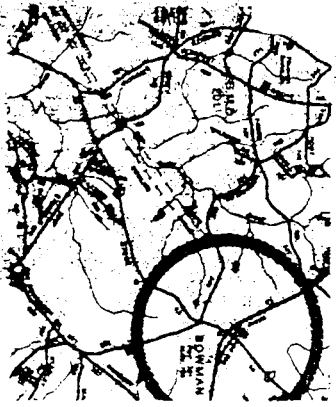

THE OWNER AND HIS SUCCESSORS AND ASSONS HEREBY ACKNOWLEDGE THAT ANY FURTHER SUBDIVISION OF THE LAND SHOWN ON THIS MAP MUST BE APPROVED BY THE BOARD OF COMMISSIONERS ASSISTANT TO THE LAND DEVELOPMENT COMMISSIONER OF EBERT COUNTY.

NOTE: THIS PROPERTY IS NOT LOCATED IN A FLOOD HAZARD ZONE AS SHOWN ON THE OFFICIAL FLOOD HAZARD MAP.

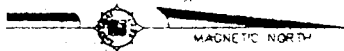
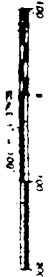

REVISED 03-25-02

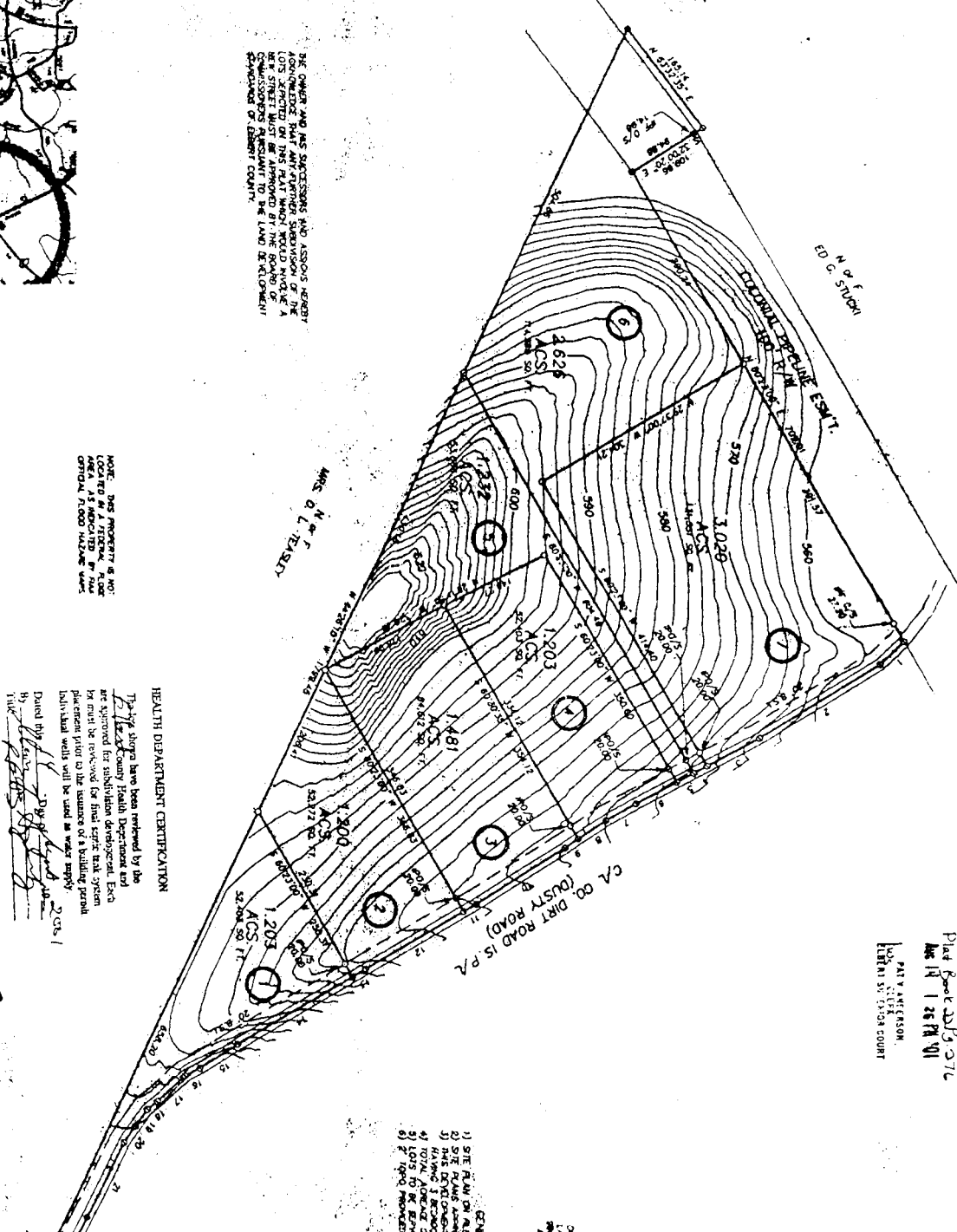

HEALTH DEPARTMENT CERTIFICATION
 This site plan has been reviewed by the Ebert County Health Department and is approved for subdivision development. Each lot must be provided for final septic tank system placement prior to the issuance of a building permit. Individual wells will be used as water supply.
 Dated this 14th day of March 2002
 By: *[Signature]*
 Title: *[Signature]*

- GENERAL NOTES:**
- 1) SITE PLAN PREPARED BY HEALTH DEPARTMENT.
 - 2) SITE PLANS SUBMITTED ON 10/15/01, 1/14/02 & 2/14/02.
 - 3) THIS DEVELOPMENT IS SUBJECT TO DRAINAGES.
 - 4) TOTAL AREA OF SUBDIVISION: 11.965 AC'S.
 - 5) LOTS TO BE SERVED BY INDIVIDUAL WELLS.
 - 6) 2" TOPSOIL PROVIDED BY OWNERS.

OWNER: D. C. FLOREN
 1000 E. SOUTHER STREET
 EBERT, MO. 65034
 TEL: 567-8618

LAND TABLE

Lot	Area (Ac.)	Dist. (ft.)
1	5.1788	164.87
2	5.2789	167.04
3	5.2789	167.04
4	5.2789	167.04
5	5.2789	167.04
6	5.2789	167.04
7	5.2789	167.04
8	5.2789	167.04
9	5.2789	167.04
10	5.2789	167.04
11	5.2789	167.04
12	5.2789	167.04
13	5.2789	167.04
14	5.2789	167.04
15	5.2789	167.04
16	5.2789	167.04
17	5.2789	167.04
18	5.2789	167.04
19	5.2789	167.04
20	5.2789	167.04
21	5.2789	167.04
22	5.2789	167.04
23	5.2789	167.04
24	5.2789	167.04

BUTLER CROSSING SUBDIVISION

PAUL & SYLVIA

11.965 AC'S

1/27/02

2002

11.965 AC'S

1/27/02

2002

11.965 AC'S

1/27/02

2002

Plat Book 253-276
 Map 14 1 28 PM 901

APPROVED BY THE BOARD OF COMMISSIONERS ASSISTANT TO THE LAND DEVELOPMENT COMMISSIONER OF EBERT COUNTY