

Harmony Ridge

THIS SURVEY WAS MADE BY THE SURVEYOR IN THE FIELD AND THE DATA WERE CHECKED IN THE OFFICE. THE SURVEY WAS MADE IN ACCORDANCE WITH THE SURVEYING ACTS OF 1897 AND 1901. THE SURVEYOR HAS BEEN LICENSED BY THE STATE OF GEORGIA. THE SURVEYOR'S OFFICE IS LOCATED AT 1000 W. 10TH STREET, SUITE 100, ATLANTA, GEORGIA 30338. THE SURVEYOR'S PHONE NUMBER IS 404-525-1234. THE SURVEYOR'S FAX NUMBER IS 404-525-1234. THE SURVEYOR'S E-MAIL ADDRESS IS SURVEYOR@EXAMPLE.COM.

NOT ON COMPANY
M.C. THOMPSON

NOT USED FOR THIS SURVEY
THIS SURVEY WAS MADE BY THE SURVEYOR IN THE FIELD AND THE DATA WERE CHECKED IN THE OFFICE. THE SURVEY WAS MADE IN ACCORDANCE WITH THE SURVEYING ACTS OF 1897 AND 1901. THE SURVEYOR HAS BEEN LICENSED BY THE STATE OF GEORGIA. THE SURVEYOR'S OFFICE IS LOCATED AT 1000 W. 10TH STREET, SUITE 100, ATLANTA, GEORGIA 30338. THE SURVEYOR'S PHONE NUMBER IS 404-525-1234. THE SURVEYOR'S FAX NUMBER IS 404-525-1234. THE SURVEYOR'S E-MAIL ADDRESS IS SURVEYOR@EXAMPLE.COM.

THIS PLAT IS SUBJECT TO ANY
DEMENTS AND/OR RIGHTS
OF 217 METERS OR GREATER

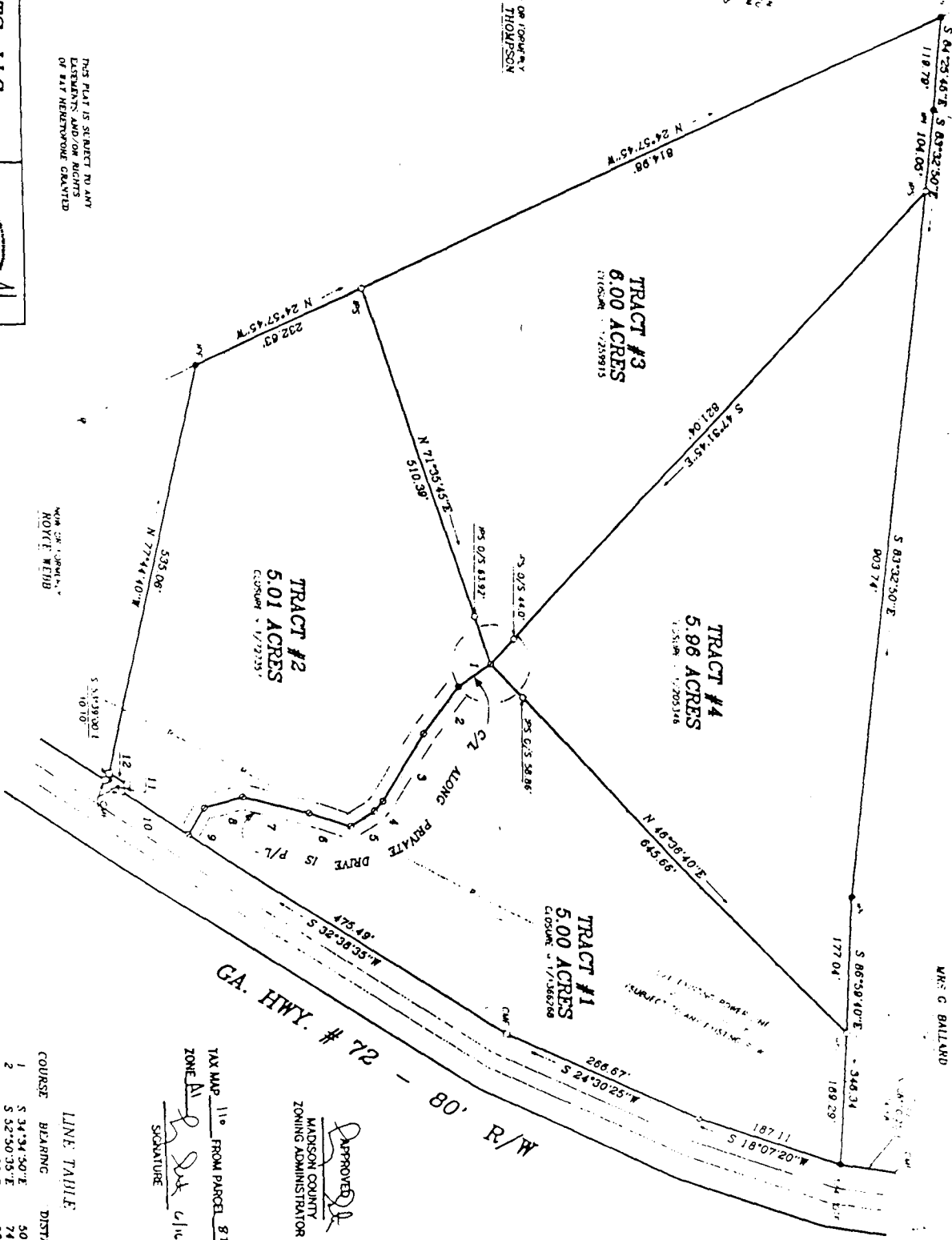

TOTAL AREA = 21.97 ACRES

LINE TABLE

COURSE	BEARING	DISTANCE
1	S 34°34'30"E	50.83'
2	S 32°50'35"E	74.78'
3	S 37°44'30"E	88.58'
4	S 46°13'30"E	18.35'
5	S 32°08'00"E	35.58'
6	S 17°14'45"W	54.88'
7	S 13°33'06"W	86.55'
8	S 15°13'45"E	51.10'
9	S 09°11'20"E	28.74'
10	S 32°30'35"W	100.00'
11	N 32°48'00"W	10.58'
12	S 32°30'35"W	25.86'

TAX MAP 11e FROM PARCEL 87L
ZONE A1
DATE 6/16/19SIGNATURE

APPROVED
MADISON COUNTY
ZONING ADMINISTRATOR

DHARMA INVESTMENTS, LLC

COUNTY: MADISON STATE: GEORGIA

DATE: JUNE 11, 1999 SCALE: 1" = 100'

PLAT FILE: D3-25-B

PREPARED BY: AUBREY

DATE: JUNE 11, 1999

BY: STACY C. CARROLL

1000 W. 10TH STREET, SUITE 100, ATLANTA, GA 30338
PHONE: 404-525-1234 FAX: 404-525-1234

