

Hudson River Forest

Hudson River Forest

27
 HUDSON RIVER FOREST
 L.G. HARDMAN

LOT	ACRES
1	3.58
2	1.59
3	1.59
4	1.59
5	1.54
6	1.55
7	1.55
8	2.01
9	2.00
10	1.44
11	1.54
12	1.54
13	1.65

LINE	BEARING	DISTANCE
1	N 80°21'15" W	246.53
2	N 00°29'30" W	178.01
3	N 00°29'30" W	75.14
4	N 00°29'15" W	86.06
5	N 00°29'15" W	80.70
6	N 00°29'15" W	47.30
7	N 00°29'15" W	128.00
8	N 00°29'15" W	109.38
9	N 02°41'15" E	85.66
10	N 08°30'00" E	45.89
11	N 12°39'15" E	74.99
12	N 12°39'15" E	250.72
13	N 10°04'00" E	11.42
14	N 10°04'00" E	83.12
15	N 08°13'00" E	69.70
16	N 08°13'00" E	181.81
17	N 08°13'00" E	181.81
18	N 08°13'00" E	181.81
19	N 08°13'00" E	181.81
20	N 08°13'00" E	181.81

- NOTES:
- 1) TOTAL AREA - 2169 ACRES
 - 2) WATER SYSTEMS ARE PROVIDED BY INDIVIDUAL WELLS
 - 3) SEWAGE SYSTEMS ARE TO BE PROVIDED BY INDIVIDUAL SEPTIC TANKS
 - 4) CONTOUR LINES TAKEN FROM U.S.G.S. QUAD SHEETS

OWNER:
 SOMMA INVESTMENTS, INC.
 P. O. BOX 69
 KEY BISCAYNE, FL 33149

10:38 AM.
 November 9 - 1993
 Plat 31 to 189
 November 13, 1993
 Clerk

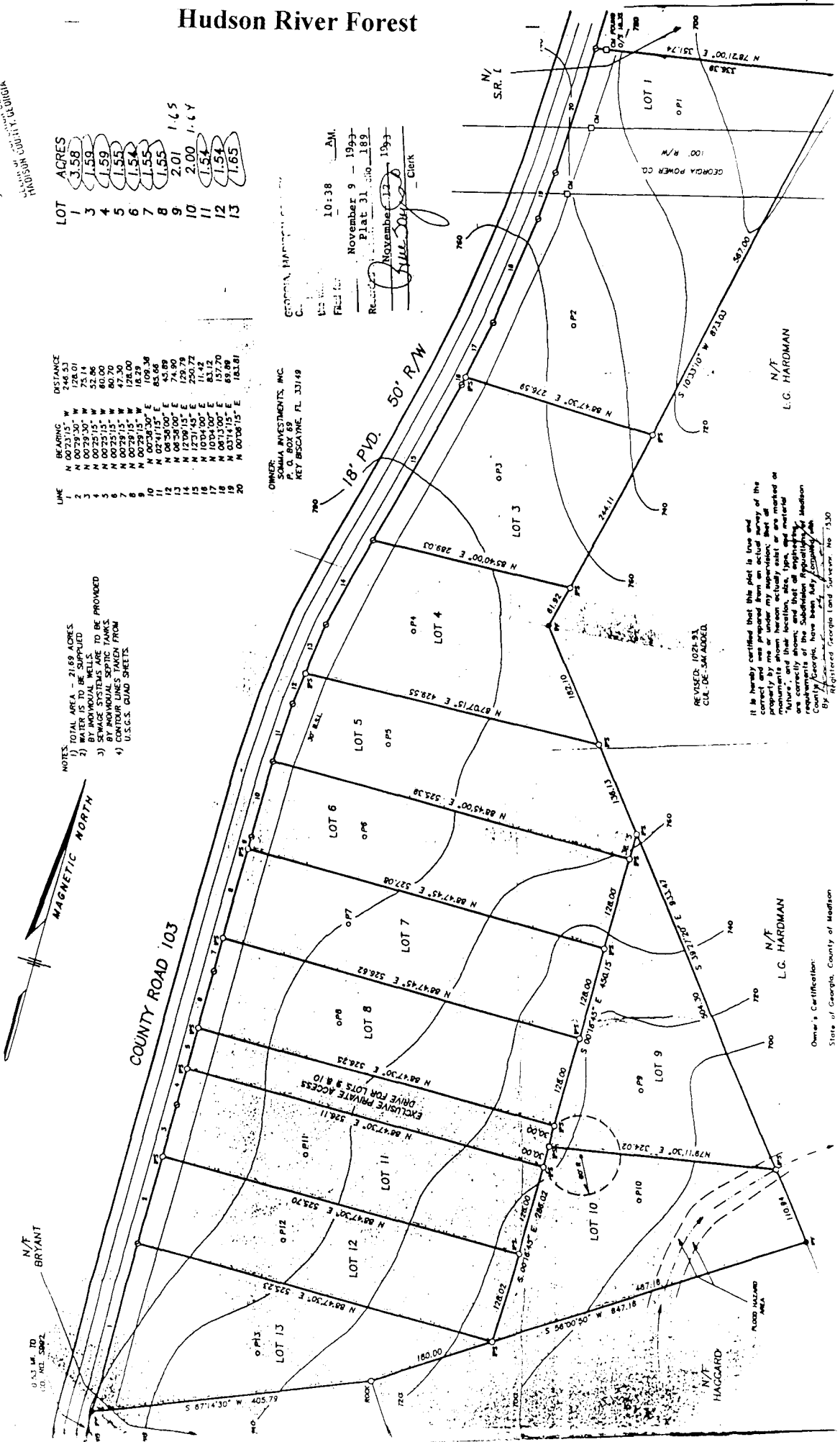

REVISER: 1024.91
 C.L.A. DE-384 ADDED

It is hereby certified that this plat is true and correct and was prepared from an actual survey of the property by me or someone actually assisting me as a "Surveyor" and that the location, size, type, and material are correctly shown, and that all applicable legal requirements of the Subdivision Map Act, Chapter 102, Code of Georgia Annotated, have been complied with.

By: *L.G. Hardman*
 Licensed Georgia Land Surveyor No. 7530

Owner's Certification:
 State of Georgia, County of Madison
 L.G. HARDMAN